

This Traffic Plan is based on a 50km speed zone

LEGEND	
	Direction of Travel
	Sign
	North Arrow
	Tubular marker
	Certified TCP
	HLWD

Figure # 8.6 in the TCMWR 2015 Edition
 Right Lane Closed
 This Traffic Control Plan is designed to accommodate patch work at
 45748 Yale Rd.
 Work to commence Wednesday, Aug. 21st, 2019 and is expected
 to be completed in one day.
 Work hours shall be from 7:00 am - 5:00 pm
 All signs and traffic devices shall be
 placed in compliance with WCB and the TCMWR



Drawing NTS LP-Yale Rd Crossing- 01

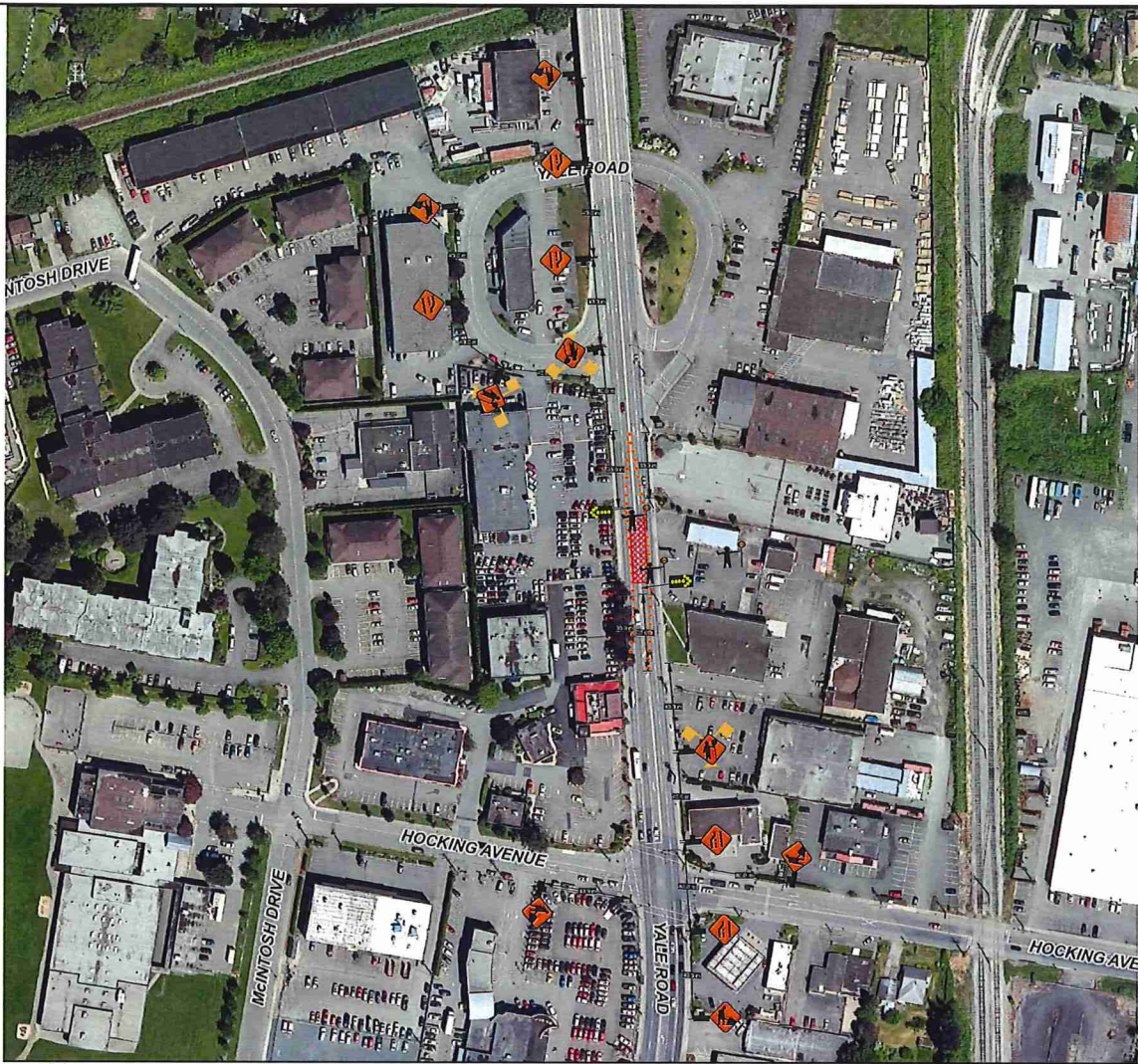

This Traffic Plan is based on a 50km speed zone

LEGEND







-  Direction of Travel
-  Sign
-  North Arrow
-  Tubular marker
-  Certified TCP
-  HLWD

Figure # 8.6 in the TCMWR 2015 Edition
 Right Lane Closed
 This Traffic Control Plan is designed to accommodate patch work at
 45748 Yale Rd.
 Work to commence Wednesday, Aug. 21st, 2019 and is expected
 to be completed in one day.
 Work hours shall be from 7:00 am - 5:00 pm
9am
 All signs and traffic devices shall be
 placed in compliance with WCB and the TCMWR



Drawing NTS LP-Yale Rd Crossing- 02
 Drawing No.